

Wilson Cr Rd.

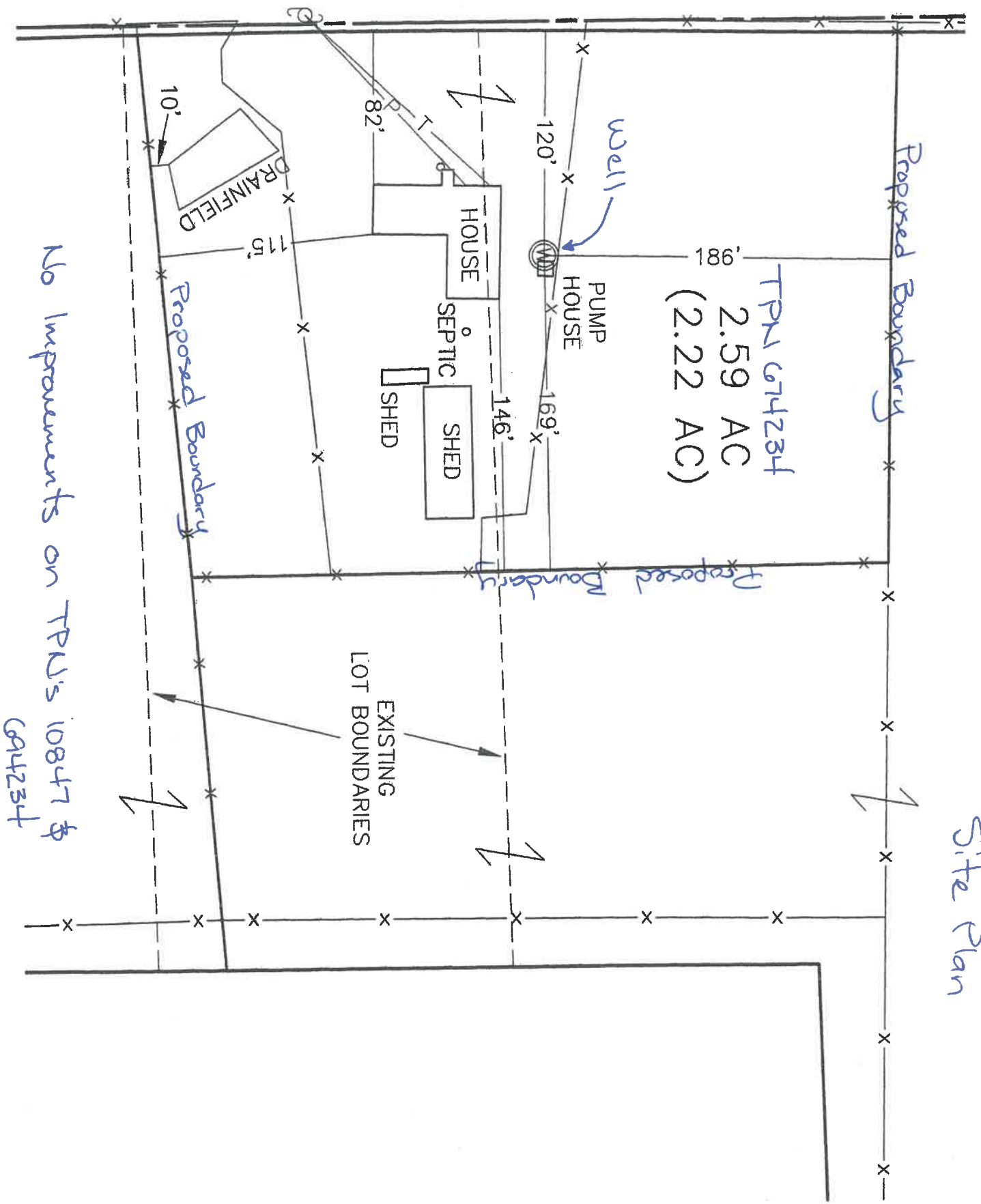

Site Plan

No improvements on TPN's 10847 & 694234

TPN 674234  
2.59 AC  
(2.22 AC)

WILSON CREEK ROAD

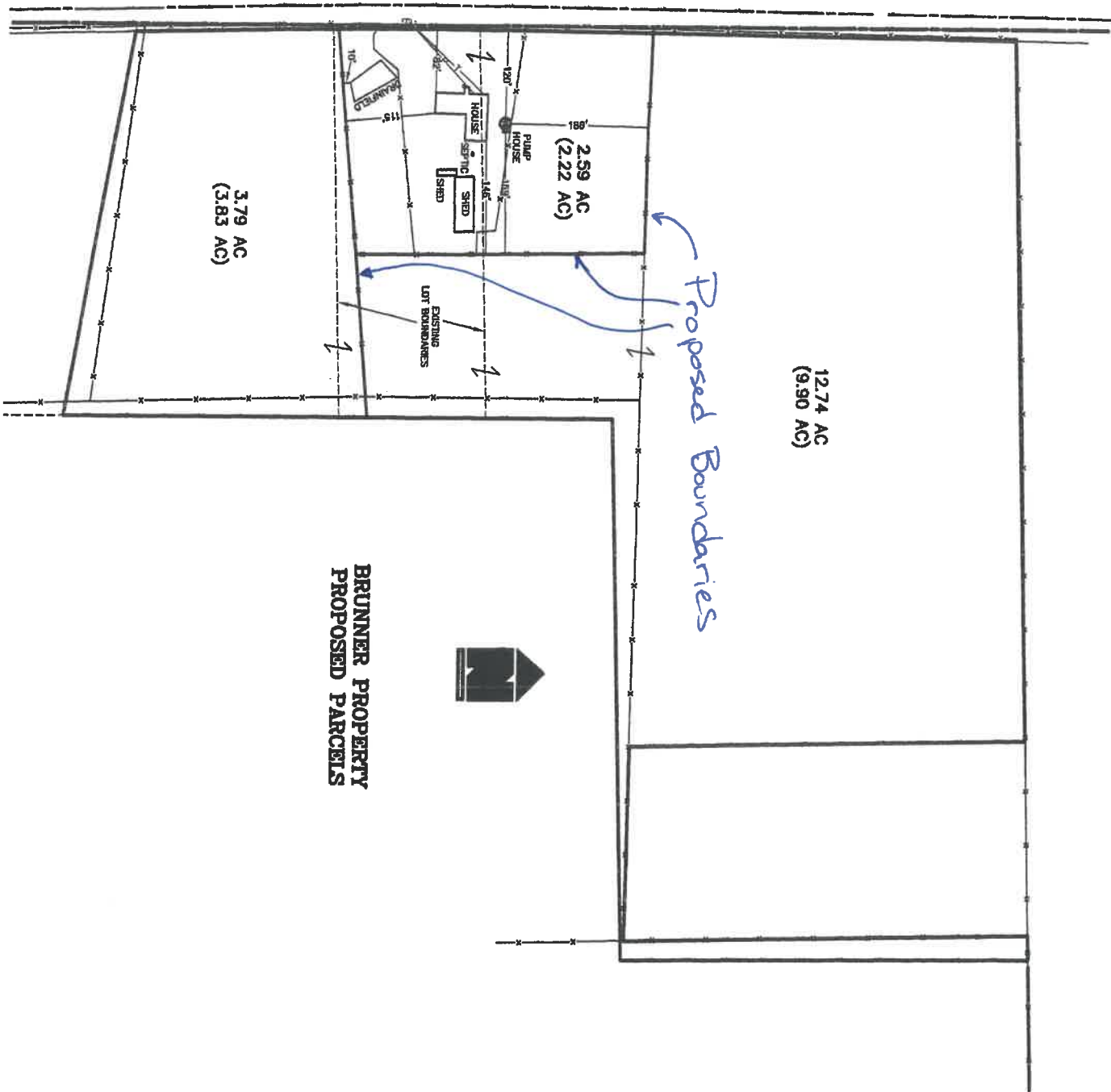

3.79 AC  
(3.83 AC)

2.59 AC  
(2.22 AC)

12.74 AC  
(9.90 AC)

Proposed Boundaries

EXISTING LOT BOUNDARIES



BRUNNER PROPERTY  
PROPOSED PARCELS

Proposed

WILSON CREEK ROAD

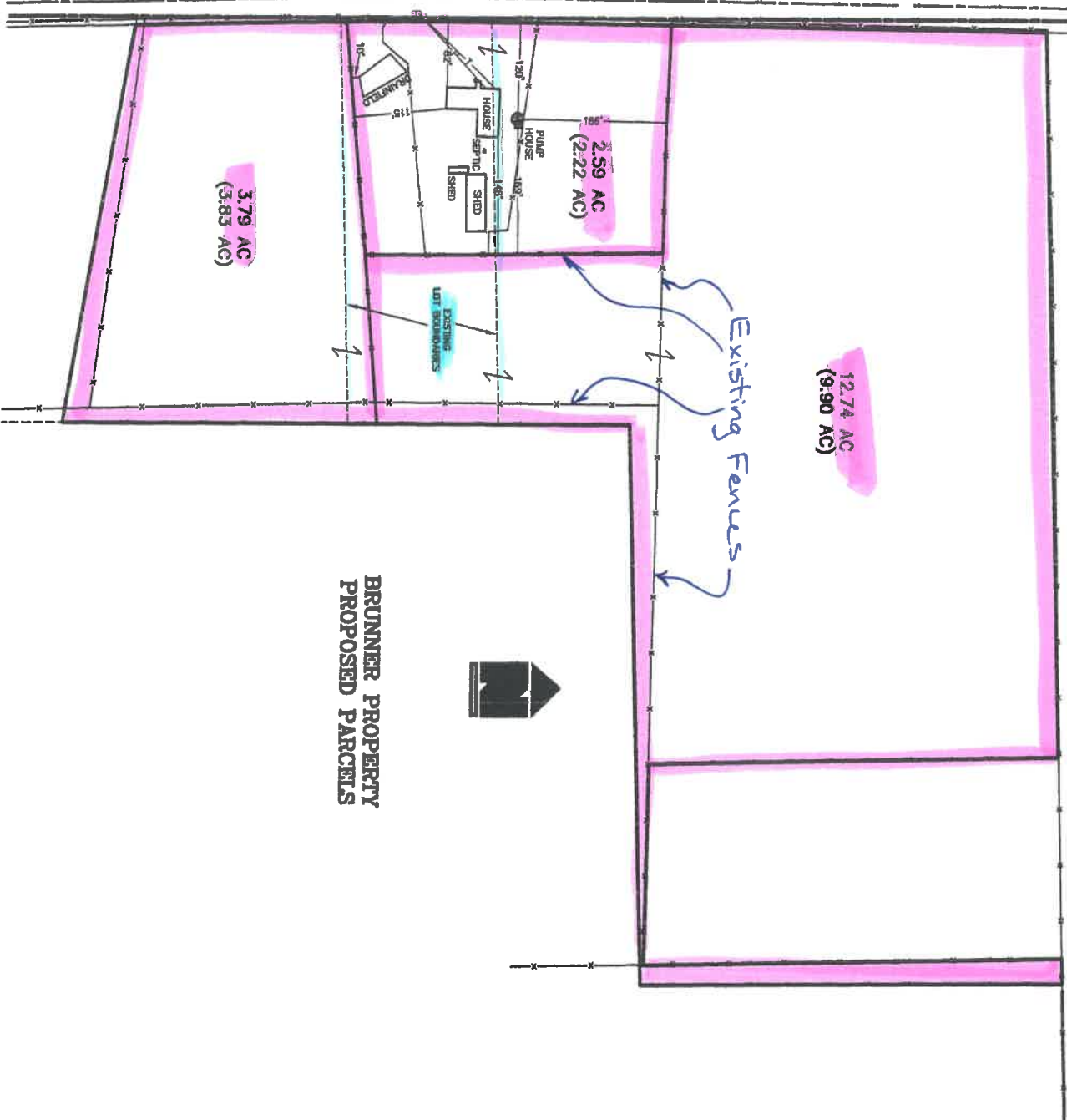

BRUNNER PROPERTY  
PROPOSED PARCELS

*Proposed*